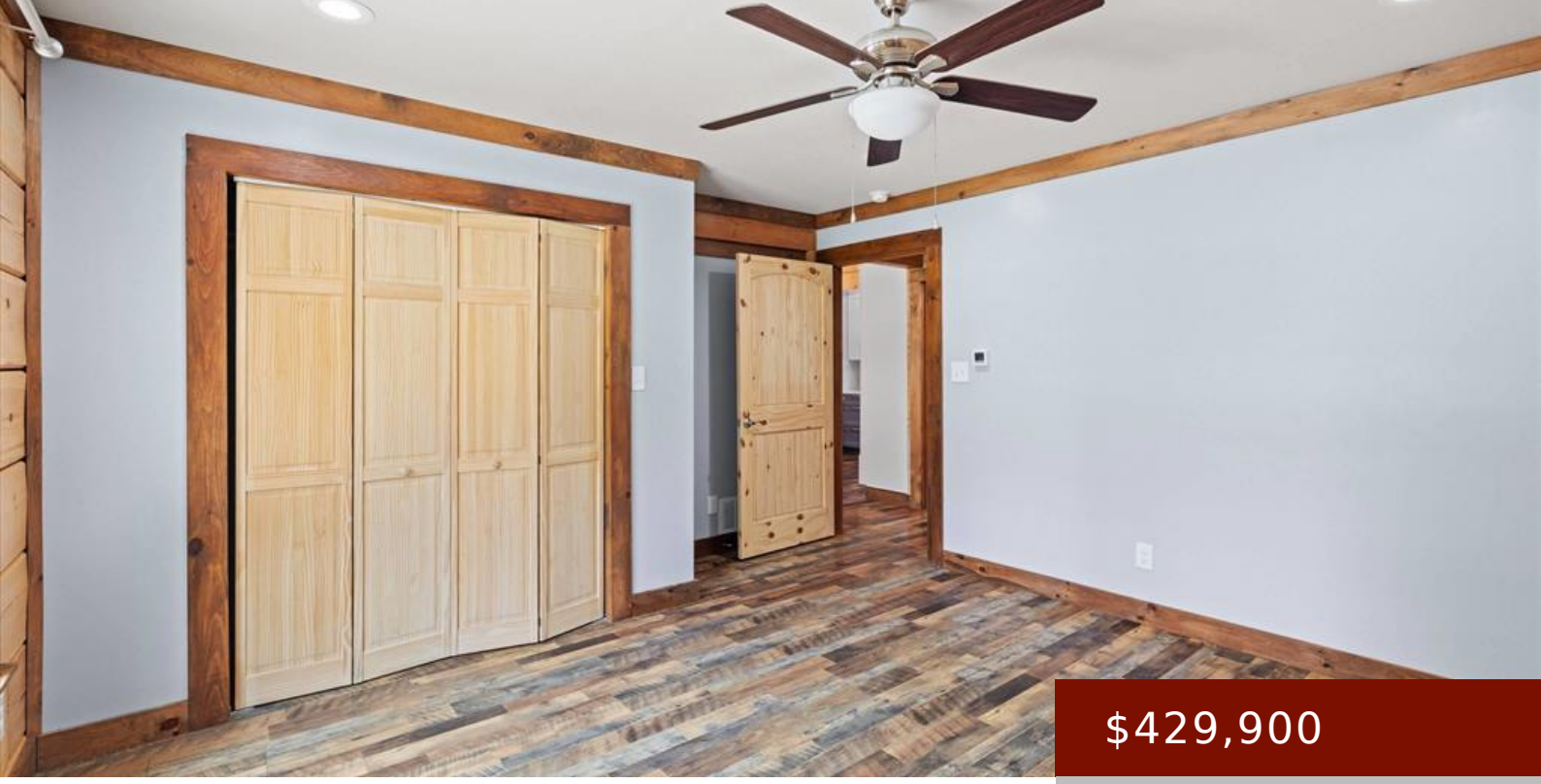

$429,900

- 3 beds
- 2 baths
- Single Family Residence
- RESIDENTIAL
- Active

8048 STATE ROUTE 144 E, HAWESVILLE, KY, 42348

https://tonyclark.com

Enjoy the privacy and beauty of country living with this one-owner log cabin situated on approximately 11 acres in Hancock County. Built in 2020, this 3-bedroom, 2.5-bath home offers an open floor plan with a split-bedroom concept designed for comfortable everyday living. The kitchen features granite countertops and flows seamlessly into the main living area, [...]

Basics

Date added: Added 4 months ago

Bedrooms: 3 beds

Bathrooms: 2 baths

Category: RESIDENTIAL

Status: Active

Half baths: 1 half bath

Details

Total Finished Sq ft: 1632 sq ft

Above Grade Finished SqFt (GLA): 1632 sq ft

Below Grade/Basement Finished SF: 0 sq ft

Lot Size: 11 Acres acres

Type: Single Family Residence

County: Hancock

Area/Subdivision: HANCOCK COUNTY

Garage Type: Garage-Double Detached

Construction: Log,Wood Siding

Foundation: Basement,Block,Crawl Space

# of Stories: One

Year built: 2020

Area(neighborhood): Owensboro

Heating System: Forced Air

Floor covering: Tile, Wood Laminate

Basement: Block, Cellar, Other-See Remarks, Partial-Unfinished

Roof: Metal

Amenities & Features

Interior Features: Cathedral Ceiling, Ceiling Fan(s), Granite, Split Bedroom, W/D Hookup, Walk-in Closet, Walk-in Shower

Amenities: Ceiling Fan(s), Central Electric, Dishwasher, Disposal, Dryer, Microwave, None, Range, Refrigerator, Tankless Water Heater, Washer

Features: Deck, Gas, Gravel Drive, Porch Front, Scenic, Shop, Trees/Wooded, Wooded

Listing Information

Listing Provided Courtesy of: RE/MAX Real Estate Executives