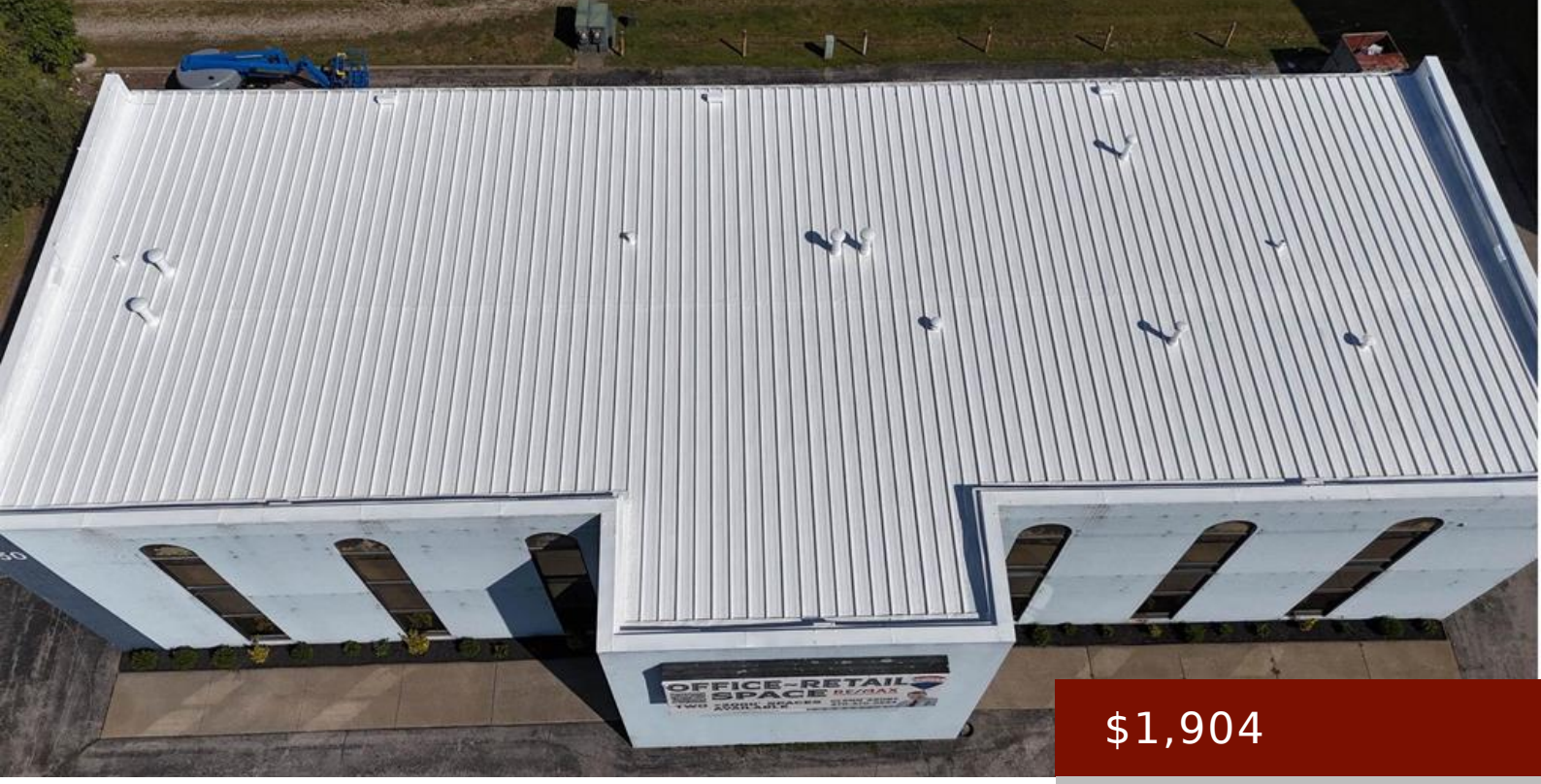

$1,904

- Business
- COMMERCIAL LEASE
- Active
- 10560 sq ft

750 SALEM DRIVE SUITE 1-A, OWENSBORO, KY, DAVIESS, 42303

https://tonyclark.com

South Frederica business district. Currently being used as a medical practice, this space is for lease and can altered to match your business needs. 2285 square feet divided into private offices and exam rooms. See the floorplan attached with photos. Suite 1-B is also available in the Bridgewater Commerce center with Common area and security [...]

Basics

Date added: Added 2 years ago

Status: Active

Lease Price/Year: 22850

 # Restrooms: 2

Category: COMMERCIAL LEASE

Floors: 2 floors

Lease Price/SqFt: 10

Details

Area, sq ft: 10560 sq ft

Year built: 1984

Parking: 44

Type: Business

Roof: Flat, Shingle