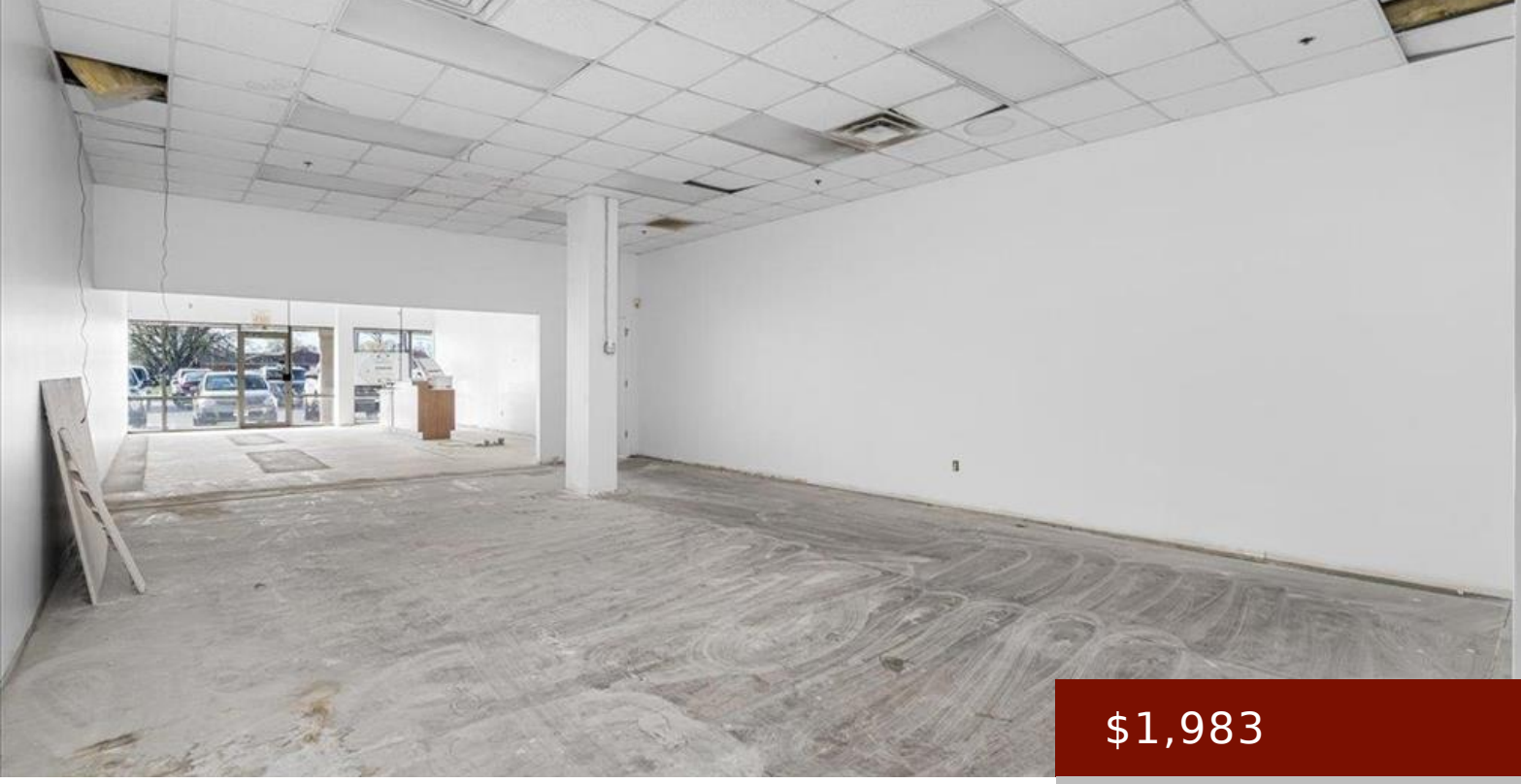

$1,983

- Retail
- COMMERCIAL LEASE
- Active

3525 FREDERICA ST. UNIT 3, OWENSBORO, KY, DAVIESS, 42301

https://tonyclark.com

1,700 SF retail space available in a high traffic strip center on one of the busiest streets in town. This is the only vacancy in a well established center featuring strong, complementary tenants that drive consistent customer traffic. Excellent visibility, easy access and strong traffic counts. Contact for additional details. NNN Lease.

Basics

Date added: Added 8 months ago

Status: Active

Lease Price/SqFt: 14

Category: COMMERCIAL LEASE

Lease Price/Year: 23,800

Details

Type: Retail

Roof: Rubber