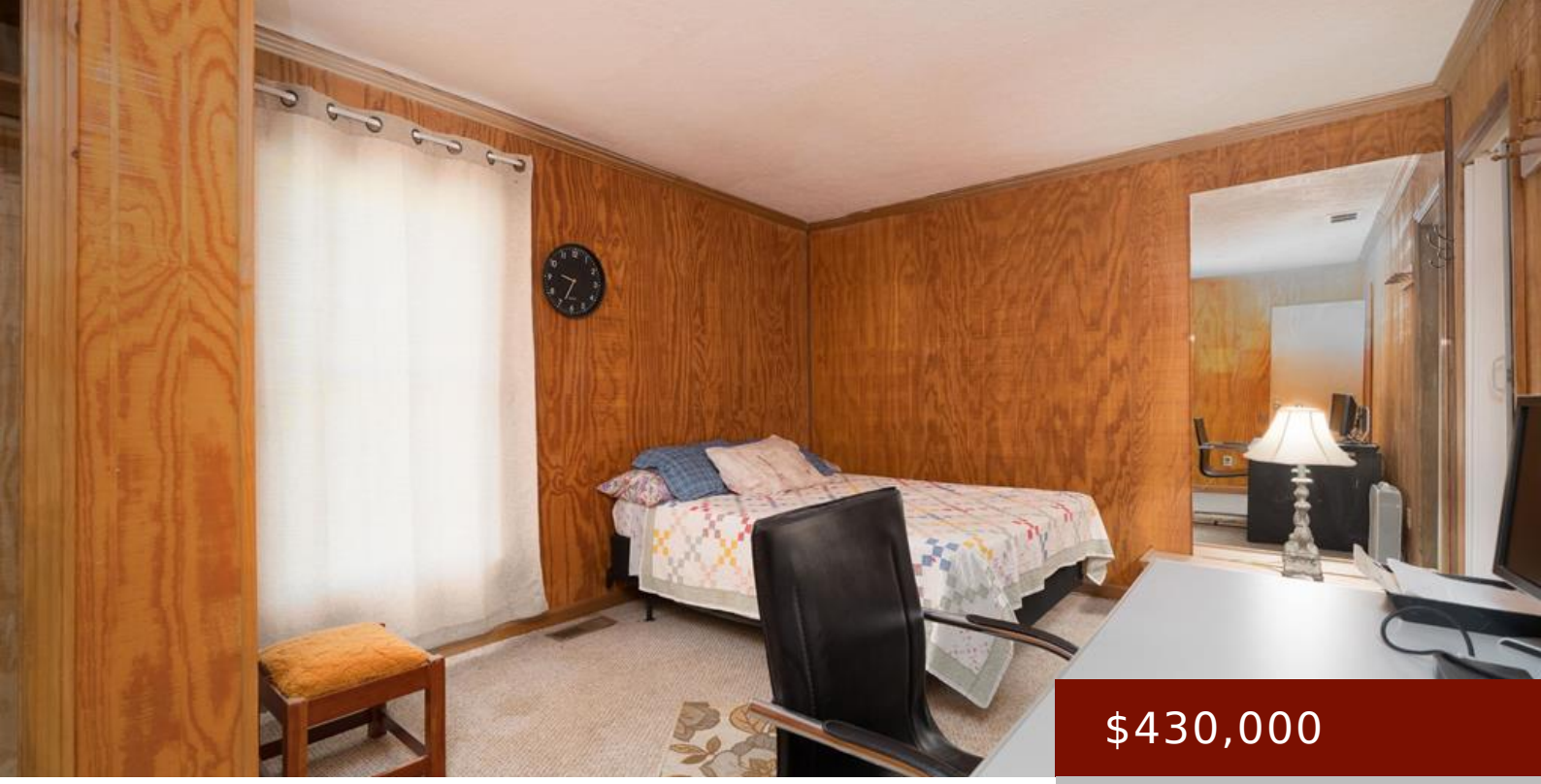

$430,000

- 2 beds
- 2 baths
- Single Family Residence
- RESIDENTIAL
- Active

10093 LANHAM RD, PHILPOT, KY, 42366

https://tonyclark.com

The seller is now offering $5,000 toward the buyerâ□□s closing costs! – AN EXCEPTIONAL 19-ACRE COUNTRY RETREAT IN EAST DAVIESS COUNTY! Discover the freedom, privacy, and possibilities that come with owning 19.05 acres of beautiful Kentucky countryside! This remarkable custom-built property offers a rare opportunity to enjoy peaceful country living with the space and versatility […]

Basics

Date added: Added 3 months ago

Bedrooms: 2 beds

Bathrooms: 2 baths

Category: RESIDENTIAL

Status: Active

Half baths: 1 half bath

Details

Total Finished Sq ft: 1760 sq ft

Above Grade Finished SqFt (GLA): 1760 sq ft

Below Grade/Basement Finished SF: 0 sq ft

Lot Size: 19.05 Acres acres

Type: Single Family Residence

County: Daviess

Area/Subdivision: PHILPOT

Garage Type: Barn,Other-See Remarks

Construction: Vinyl Siding

Foundation: Basement

# of Stories: One

Year built: 2002

Area(neighborhood): Owensboro

Heating System: Forced Air

Floor covering: Carpet, Linoleum, Wood Laminate

Basement: Partial-Unfinished

Roof: Metal

Amenities & Features

Interior Features: Ceiling Fan(s), W/D Hookup, Walk-in Closet, Walk-in Shower

Amenities: Ceiling Fan(s), Central Electric, Dishwasher, Electric Water Heater, None, Range, Refrigerator

Features: Barn/Stable, Gravel Drive, Other-See Remarks, Porch Back, Porch Front, Scenic, Storage Building

Listing Information

Listing Provided Courtesy of: Supreme Dream Realty, LLC